

MAHARASHTRA UNIVERSITY OF HEALTH SCIENCES, NASHIK

(Land Document, 7/12 Extracts, Title Verification dead Building Approved Final plan by Corporation/Municipal Council Hospital College Architect Certified Rooms sizes (Dimensions) Constructed Area – College Hospital, Hostel, Accommodation)

INFRASTRUCTURE

Sr. No	Particulars to be verified	Details on College Website	Adequate/ Inadequate
College			
1	Land details: Total land, owner, unitary or not, NA of all land, 7/12 extracts of all land (Applicable only to Private Colleges). (Verify land documents & Government permissions documents are uploaded on College Website. No Land/ Construction documents shall be submitted to the University. Only deficit information to be pointed out to the University).	Yes	Adequate
2	Total constructed area of college building		
	(I) Administrative Section: Total Area 67901.22 sq.ft (which includes) Principal Room, P.A. Room, Reception cue Visitors lounge, Meeting hall, Account section, Record and Central store etc.	Yes	Adequate
	(II) Lecture Halls: a) Total No. of Lecture Halls 07 b) IT enabled, Audio / Video teaching Aids c) Total area for lecture Halls 5758.69 sq. ft	Yes	Adequate
	(III) Seminar or Conference or Examination Hall: a) Total Area 3229.17 Sq.ft. b) Total Seating Capacity 500 No. c) Audio / Video System and Other Facilities Yes	Yes	Adequate
	(IV) Central Library: a) Total Area : 1754.52 sq.ft. Total No. of Books 11922 . Distribution of books 9027 Capacity of Reading Hall :- 60 for Students 50 for Teachers 10 No. of Scientific Journals No. of News Papers 12 Photo Copier Machine Yes Drinking water & Washrooms. . Yes b) Digital Library : No. of Computers 01 Internet Facility 01	Yes	Adequate
	(V) Teaching Departments:		
	There shall be fourteen Teaching Departments as per MSR No. of departments 14 Departmental Area, 16,382 sq. ft No. of Books/ Charts / Models / Spacimens (dry and wet) / Museum in each department information to be uploaded on college website.	Yes	Adequate

	(VI) Teaching Pharmacy and Quality Testing Laboratory as per MSR	Yes	Adequate
	(VIII) Common Rooms: Separate common rooms for boys and girls with adequate space and sitting arrangement shall be available.	Yes	Adequate
4	University Examination Infrastructure: Strong Room for examination a) (Area- 300 sq.ft, b) Shelf, c) Steel cupboard – 1, d) CCTV, Photocopier Machine, Examination hall with benches, Parking Facility for University vehicle, Guest house facility	-	Adequate
5	Other facilities: Hospital Waste Management, Medical Education Unit, Intercom Network, Playground, P.T Teacher or Instructor, Cafeteria, Facility for indoor games, Gymnasium / Gymkhana Facility, Is there any LMS (learning management system software) available	Yes	Adequate
6	Hostel facility: Boys (UG & PG), Girls (UG & PG), Interns, Residents, Canteen Facility, Warden/ Rector, Hygiene, Vending Machine etc. [Note: Verify Canteen Facility is monitored as per MUHS Circular No.18/2019 dated 19/03/2019.]	Yes	Adequate
Hospital			
7	Hospital Details	Details on College Website	Adequate/ Inadequate
	Name of the Hospital : Shree Suresh Dada Jain Hospital & Research centre, Jalgaon	Yes	Adequate
	Address: 25/2 Iqra Nagar Shirsoli Road Mohadi Shivar Jalgaon	Yes	Adequate
	Telephone No. : 0257-2264826	Yes	Adequate
	Bed Strength : 60	Yes	Adequate
	Distance of Hospital from the College to which it is attached (in 0 kms)	-	Adequate
	Number of beds registered as per BNH Act	Yes	Adequate
8	I. Total constructed area of Hospital Building as per MSR (1741 Sq.mtr) Whether the Hospital is Owned by the College / Management or Rented ?	Yes	Adequate
		Own	Adequate
	II. Hospital Administration Block as per MSR (Superintendent room, Deputy Superintendent room, Medical officers' room, Matron room, Assistant Matron room, Reception and Registration, etc.)	Yes	Adequate
	III. Out-Patient Departments (OPD) as per MSR Total Area of OPD Complex 4830.95 Sq.ft. No. of OPD's 08 Facilities shall be as per MSR & all details shall be on college website.	Yes	Adequate
	IV. In Patient Departments (IPD) as per MSR Total Area of IPD Complex 10050.69 Sq.ft. No. of IPD Departments 07 Bed Distribution Yes Facilities shall be as per MSR & all details shall be on college website.	Yes	Adequate

V. Operation Theatres Block as per MSR Total Area of OT Block 3995.56 sq.ft. No.of OTs available 02 Facilities shall be as per MSR & all details shall be on college website.	Yes	Adequate
VI. Ilaj bit Tadbeer Block as per MSR Total area of Ilaj bit Tadbeer Block 2961.36 Sq.ft. No. of Ilaj bit Tadbeer section for Male 01 & Female 01 Facilities shall be as per MSR & all details shall be on college website.	Yes	Adequate
VII. Casualty Facilities State Government Permission Letter	Yes/No	
VII. Physiotherapy Unit as per MSR	Yes	Adequate
IX. Central Clinical Laboratory: Well-equipped with separate sections for Pathology, Biochemistry and Micro-biology. Attached toilet shall be there for collection of urine samples. Other diagnostic tools for ECG or TMT etc. shall be provided.	Yes	Adequate
VIII. Radiology or Sonography Section: Radiologist chamber, X-ray room, Dark room, film drying room, store room, patients waiting and dressing room, reception or registration or report room.	Yes	Adequate
IX. Labour Room :	Yes	Adequate
X. Hospital Kitchen and Canteen:	Yes	Adequate
XI. Stores/Mortuary:	Yes	Adequate



[Signature]
 PRINCIPAL
 Iqra Unani Medical College
 Hospital & Research Centre
 Jalgaon

31) 16

4997

96

College

Total Departmental Space (14 Departments)

Name of Departments	CCIM Requirement	Existing
01) Dept. of Kulliyat + Departmental Library cum tutorial room	50 Sq.m (538 Sq.ft)	53 Sq. m (29.6 x 19.3 = 571 Sq. ft)
02) Dept. of Tashreeh-UI-Badan a) Dissection hall with exhaust fan & perfarable air condition. b) Room for students with adequate locker & wash basin c) An embalming room with storage tank or freezer for 4 dead bodies d) Tashreeh-UI- Badan museum	125 Sq.m (1345 Sq.ft)	317 Sq.m (3416 Sq.ft) (39.6 x 29.6 = 1172 Sq.ft) 1172 x 3 = 3516 Sq.ft)
03) Dept. of Munafe-UI-Aza	75 Sq.m (807 Sq.ft)	125 Sq.m (1342 Sq.ft) 45.5 x 29.7 = 1342 Sq.ft
04) Dept. of Advia + herbarium cum advia museum, pharmacognosy, pharmacology, drug testing lab.	100 Sq.m (1076 Sq.ft)	110 Sq.m (1188 Sq.ft) 39.6 x 30 = 1188 Sq.ft
05) Dept. of Saidla with teaching pharmacy	75 Sq.m (807 Sq.ft)	110 Sq.m (1180 Sq.ft) 39.6 x 29.8 = 1180 Sq.ft
06) Dept. of Tahaffuzi Wa Samaji Tib + Museum	75 Sq.m (807 Sq.ft)	95 Sq.m (1027 Sq.ft) a) 23.8 x 16.9 = 402 Sq.ft b) 29.6 x 21.10 = 625 Sq.ft Total 1027 Sq.ft
07) Dept. of Mahiyatul Amraz	50 Sq.m (538 Sq.ft)	110 Sq.m (1180 Sq.ft) 39.6 x 29.8 = 1180 Sq.ft
08) Dept. of Moalajat	75 Sq.m (807 Sq.ft)	71 Sq.m (760 Sq.ft) 29.9 x 25.4 = 760 Sq.ft
09) Dept. of Ilaj Bit Tadbeer	50 Sq.m (538 Sq.ft)	69 Sq.m (746 Sq.ft) 29.5 x 25.3 = 746 Sq.ft
10) Dept. of Jarahat and museum cum tutorial room	75 Sq.m (807 Sq.ft)	55 Sq.m (589 Sq.ft) 29.6 x 19.9 = 589 Sq.ft + 68 Sq. m (737 Sq.ft) 29.6 x 24.9 = 737 Sq.ft Total 1326 Sq.ft
11) Dept. of Amraze Ain Uzn Anaf Wa Halaq and museum cum tutorial room	75 Sq.m (807 Sq.ft)	55 Sq.m (589 Sq.ft) 29.6 x 19.9 = 589 Sq.ft + 68 Sq. m (737 Sq.ft) 29.6 x 24.9 = 737 Sq.ft Total 1326 Sq.ft
12) Dept. of Niswan Wa Qabalat and Museum cum tutorial room	75 Sq.m (807 Sq.ft)	68 Sq.m (737 Sq.ft) 29.6 x 24.9 = 737 Sq.ft
13) Dept. Amraz-e- Atfal and Museum cum tutorial room	50 Sq.m (538 Sq.ft)	68 Sq.m (737 Sq.ft) 29.6 x 24.9 = 737 Sq.ft
14) Dept. of Amraz-e-Jild wa Tazeeniyat and tutorial room	50 Sq.m (538 Sq.ft)	69 Sq.m (746 Sq.ft) 29.5 x 25.3 = 746 Sq.ft
	Total	16,382 Sq.ft



PRINCIPAL
Iqra Unani Medical College
Hospital & Research Centre, Jalgaon
PRINCIPAL
Iqra Unani Medical College
Hospital & Research Centre, Jalgaon



अहवाल दिनांक : 30/07/2021

महाराष्ट्र शासन

गाव नमुना सात (अधिकार अभिलेख पत्रक)

[महाराष्ट्र जमीन महसूल अधिकार अभिलेख आणि नोंदवहा (तयार करणे व सुस्थितीत ठेवणे) नियम, १९७१ यातील नियम ३, ५, ६ आणि ७]

गाव :- मोहाडी (527213)

तालुका :- जळगाव

जिल्हा :- जळगाव

गट क्रमांक व उपविभाग : 25/2/प्लॉट/3

भू-धारणा पध्दती : भोगवटादार वर्ग -1

शेताचे स्थानिक नाव :

क्षेत्र, एकक व आकारणी	खाते क्र.	भोगवटादाराचे नांव	क्षेत्र	आकार	पो.ख.	फे.फा.	कुळ, खंड व इतर अधिकार
क्षेत्राचे एकक अकृषक क्षेत्र बिन शेती आकारणी	14186	इकरा एज्युकेशन सोसायटी जळगाव अध्यक्ष आ. करीम आ. मजीद सालार	34.77.37	347.75		(3829)	कुळाचे नाव व खंड इतर अधिकार इतर शैक्षणिक प्रयोजन (3829) बिनशेती लेआउट मंजूर (3829) हॉस्पिटल इमारत (3829) प्रलंबित फेरफार : नाही. शेवटचा फेरफार क्रमांक : --- व दिनांक : ---
जुने फेरफार क्र.							सीमा आणि भूमापन चिन्हे :

गाव नमुना बारा (पिकांची नोंदवही)

[महाराष्ट्र जमीन महसूल अधिकार अभिलेख आणि नोंदवहा (तयार करणे व सुस्थितीत ठेवणे) नियम, १९७१ यातील नियम २९]

गाव :- मोहाडी (527213)

तालुका :- जळगाव

जिल्हा :- जळगाव

गट क्रमांक व उपविभाग : 25/2/प्लॉट/3

			पिकाखालील क्षेत्राचा तपशील						लागवडीसाठी उपलब्ध नसलेली जमीन		जल सिंचनाचे साधन		शेरा
			मिश्र पिकाखालील क्षेत्र			निभळ पिकाखालील क्षेत्र							
			घटक पिके व प्रत्येकाखालील क्षेत्र										
वर्ष	हंगाम	खाता क्रमांक	पिकाचे नाव	जल सिंचित	अजल सिंचित	पिकाचे नाव	जल सिंचित	अजल सिंचित	स्वरूप	क्षेत्र			
(१)	(२)	(३)	(७)	(८)	(९)	(१०)	(११)	(१२)	(१३)	(१४)	(१५)	(१६)	(१६)
			आर. चौ.मी	आर. चौ.मी	आर. चौ.मी	आर. चौ.मी	आर. चौ.मी	आर. चौ.मी		आर. चौ.मी			

सूचना :- सदरचे क्षेत्र अकृषक क्षेत्रामध्ये रुपांतरित झाले असल्याने या क्षेत्रासाठी गाव नमुना न.१२ ची आवश्यकता नाही

"या प्रमाणित प्रतीसाठी फी म्हणून १५/- रुपये मिळाले."
दिनांक :- 30/07/2021
सांकेतिक क्रमांक :- 270300070022050000720211270

(नाव :- सारीका विष्णू दूरगुडे)
तलाठी साझा :- मोहाडीता :- जळगाव जि :- जळगाव

मोहाडी



PRINCIPAL
Iqra Unani Medical College
Hospital & Research Centre
Jalgaon

अहवाल दिनांक : 30/07/2021



महाराष्ट्र शासन

गाव नमुना सात (अधिकार अभिलेख पत्रक)

[महाराष्ट्र जमीन महसूल अधिकार अभिलेख आणि नोंदवहा (तयार करणे व सुस्थितीत ठेवणे) नियम, १९७१ यातील नियम ३,५,६ आणि ७]
 गाव :- मोहाडी (527213) तालुका :- जळगाव जिल्हा :- जळगाव

गट क्रमांक व उपविभाग : 25/2/प्लॉट/4

भू-धारणा पध्दती : भोगवटादार वर्ग -1

शेताचे स्थानिक नाव :

क्षेत्र, एकक व आकारणी	खाते क्र.	भोगवटादाराचे नांव	क्षेत्र	आकार	पो.ख.	फे.फा.	कुळ, खंड व इतर अधिकार
क्षेत्राचे एकक आर चौ.मी अकृषिक क्षेत्र बिन शेती आकारणी 57.45.93 574.60	13	इकरा एज्युकेशन सोसायटी जळगाव अध्यक्ष अ.करीम अ.मजीद सालार	57.45.93	574.60		(7187)	कुळाचे नाव व खंड इतर अधिकार अकृषिक वापर बिनशेती लेआउट मंजूर (7187) इतर शैक्षणिक प्रयोजन (7187) B.U.M.S. कॉलेज इमारत (7187) प्रलंबित फेरफार : नाही. शेवटचा फेरफार क्रमांक : 7187 व दिनांक : 25/06/2021
जने फेरफार क्र. (3829)							सोमा आणि भूमापन चिन्ह :

गाव नमुना बारा (पिकांची नोंदवही)

[महाराष्ट्र जमीन महसूल अधिकार अभिलेख आणि नोंदवहा (तयार करणे व सुस्थितीत ठेवणे) नियम, १९७१ यातील नियम २९]
 गाव :- मोहाडी (527213) तालुका :- जळगाव जिल्हा :- जळगाव

गट क्रमांक व उपविभाग : 25/2/प्लॉट/4

पिकाखालील क्षेत्राचा तपशील										लागवडीसाठी उपलब्ध नसलेली जमीन	जल सिंचनाचे साधन	शेरा		
मिश्र पिकाखालील क्षेत्र					निभळ पिकाखालील क्षेत्र									
वर्ष	हंगाम	खाता क्रमांक	घटक पिके व प्रत्येकाखालील क्षेत्र			पिकाचे नाव	जल सिंचित	अजल सिंचित	पिकाचे नाव	जल सिंचित	अजल सिंचित	स्वरूप	क्षेत्र	
(१)	(२)	(३)	(४)	(५)	(६)	(७)	(८)	(९)	(१०)	(११)	(१२)	(१३)	(१४)	(१५)
						आर. चौ.मी		आर. चौ.मी		आर. चौ.मी			आर. चौ.मी	

सूचना :- सदरचे क्षेत्र अकृषक क्षेत्रामध्ये रुपांतरित झाले असल्याने या क्षेत्रासाठी गाव नमुना न.१२ ची आवश्यकता नाही

"या प्रमाणित प्रतीसाठी फी म्हणून १५/- रुपये मिळाले."
 दिनांक :- 30/07/2021
 सांकेतिक क्रमांक :- 270300070022050000720211271

(नाव :- सारीका विष्णू दूरगुडे)
 तलाठी साझा :- मोहाडीता :- जळगाव जि :- जळगाव

तलाठी मोहाडी



PRINCIPAL
 Iqra Unani Medical College
 Hospital & Research Centre
 Jalgaon

HOSPITAL BLDG.

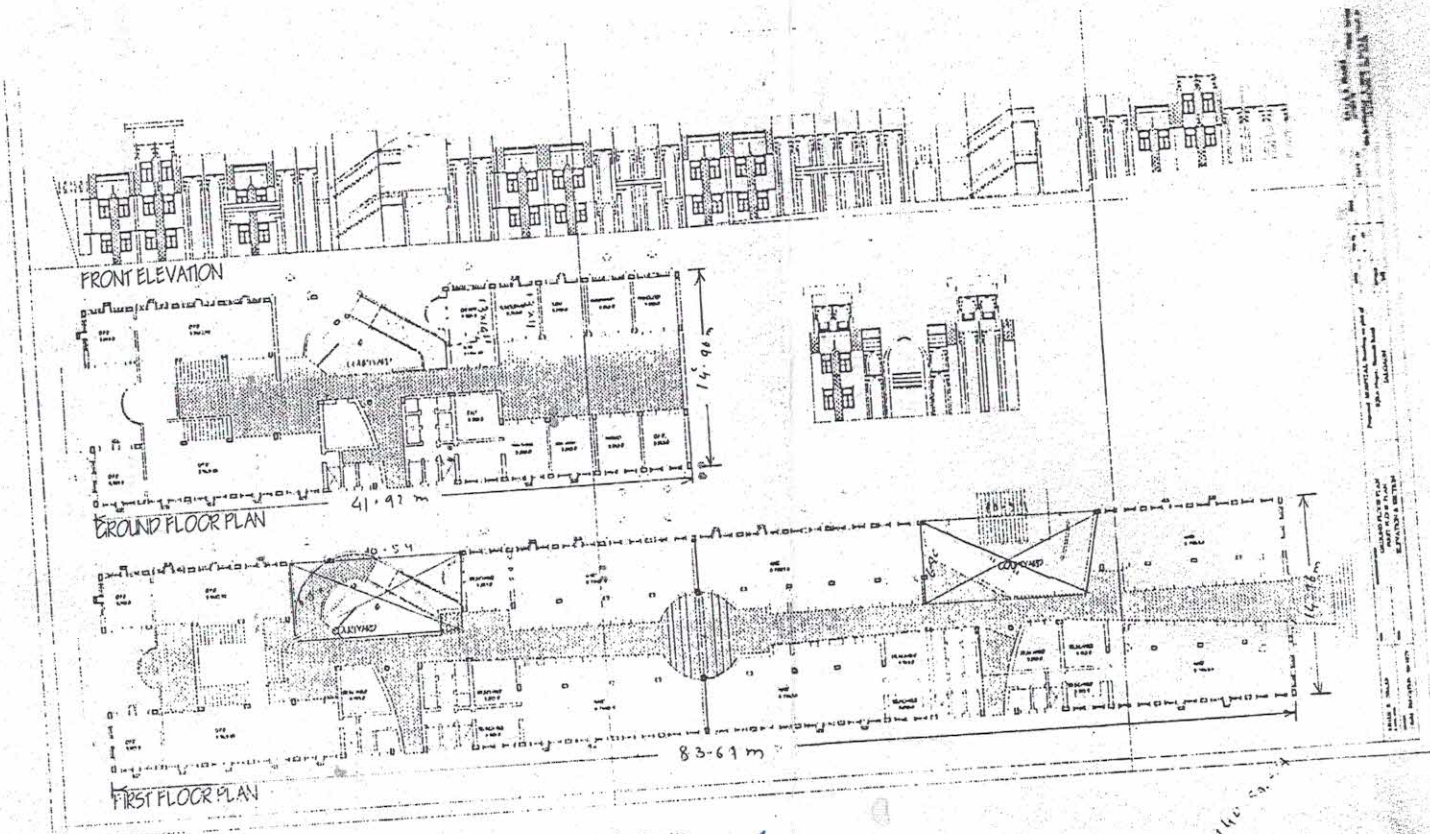

Built up Area:
 Ground floor: $83.61\text{m} \times 14.96\text{m} = 1250.805\text{ Sq.m}$
 First floor: $41.92\text{m} \times 14.96\text{m} = 627.123\text{ Sq.m}$
 Total = 1877.928 Sq.m
 Deduction: $2 \times 10.54 \times 6.50 = 137.020\text{ Sq.m}$
 Grand Total B.U Area = 1740.908 Sq.m (18740 Sq.ft.)

- 18740
 - 9000 J.T
 - 7740 - covered (66)
 ✓ 23740

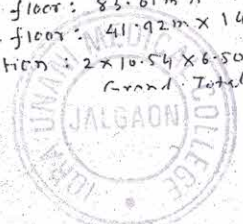

PRINCIPAL
 Iqra Unani Medical College
 Hospital & Research Center
 Jalgaon

23740

Area Statement:
 Ground floor Built-up Area: 2811.02 Sq
 First floor " " " " = 8205.02 Sq
 Second floor " " " " = 642.19 Sq
 B/U Area Total = 6308.23 Sq
 (67901.59 sq ft)
 Hospital Area = 5000
 62901 sq. ft

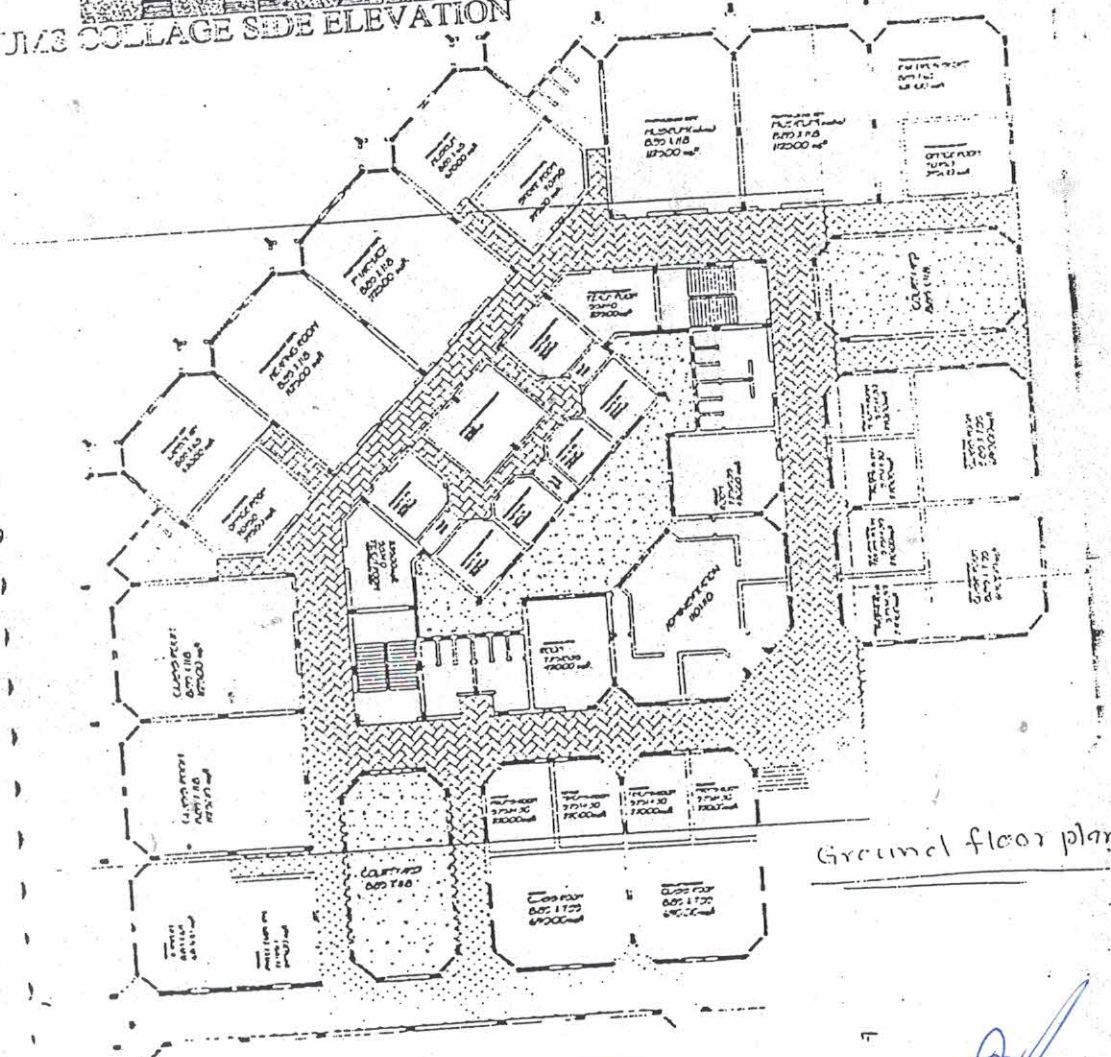
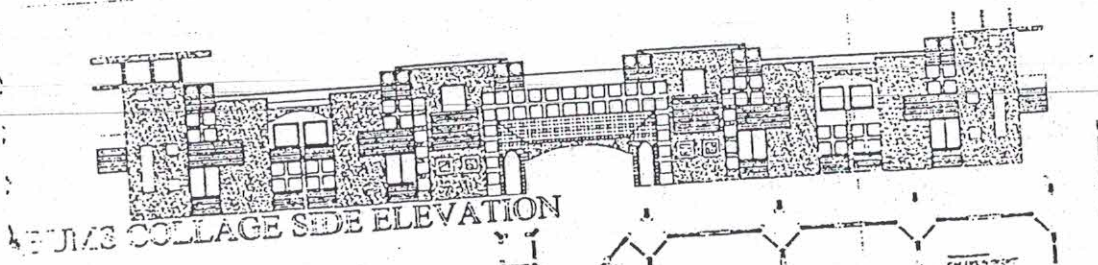

PRINCIPAL
 Iqra Unani Medical College
 Hospital & Research Centre
 Jalgaon

Iqra Unani Medical College
 Hospital & Research Centre, Jalgaon
 Iqra Unani Medical College
 Hospital & Research Centre, Jalgaon

IGRA'S
B.U.M.S. college

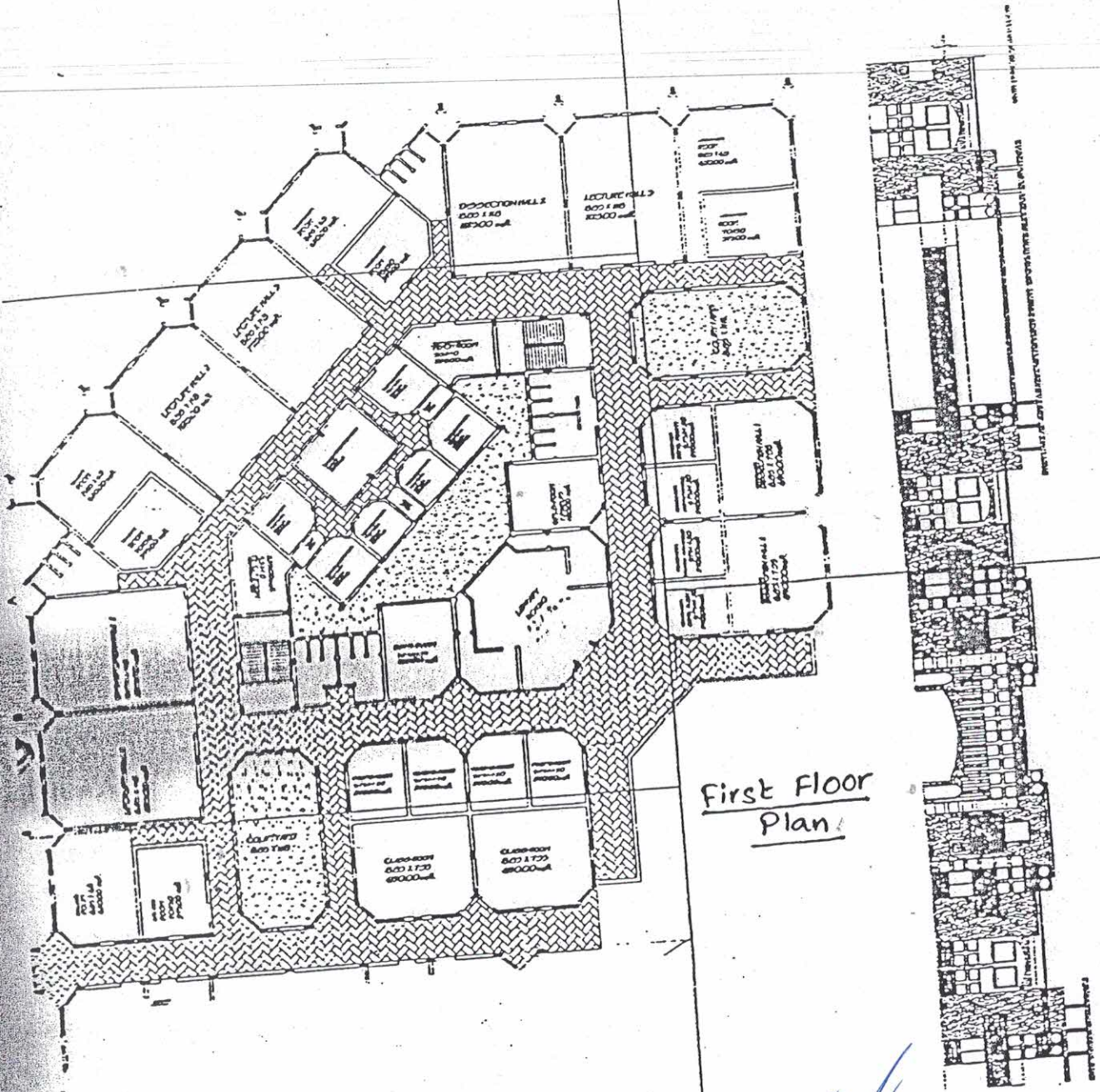

First Floor
Plan



PRINCIPAL
Igra Unani Medical College
Hospital & Research Centre
Jalgaon

PRINCIPAL
Igra Unani Medical College
Hospital & Research Centre, Jalgaon

PRINCIPAL
Igra Unani Medical College
Hospital & Research Centre, Jalgaon

22

150

Khalil R. Shaikh

B. Arch.

Architect & Interior Designer

Reg No. CA-86-09861

604/C, Sundaram 5, Wing C, Raheja Complex Malad (East), Mumbai

CERTIFICATE

I hereby certify that the construction work of BUMS College building in plot no 4 and Hospital building in plot no 3 of gat no. 25/2 at Mohadi Sarar, Tal & Dist - Jalgaon . for Iqra Education Society Jalgaon, has been supervised by me and has been completed according to the plans sanction. The work has been completed to my best satisfaction, the workmanship and all the materials (Type and grade) have been used strictly in accordance with general and detailed specifications. Details of built-up area as follows

<u>BUMS College Bulding</u>	Area
Builtup Area..	= 2811.02 Sq.M.
Ground Floor	= 2855.02 Sq.M.
First Floor	= 642.19 Sq. M.
Second Floor	= 6308.23 Sq.M
<u>Total B/U Area</u>	
<u>Hospital Building</u>	
Ground Floor	= 1182.295 Sq.M.
First Floor	= 558.613 Sq.M.
<u>Total B/U Area</u>	= 1740.908 Sq.M.

Verification of the above on side, I Hereby certify that Construction of the above mentioned buildings is completed in all aspects and the building is structurally sound to be used for Education purpose.

Date :- 15/01/2005
Place :- Jalgaon



PRINCIPAL
Iqra Unani Medical College
Hospital & Research Centre
Jalgaon

Khalil R. Shaikh
KHALIL R. SHAIKH
(B.Arch.)
Architect & Interior Designer
Reg. No. CA-86-09861
Mumbai-97

67

ग्रामपंचायत मोहाडी ता. जळगांव जि. जळगांव

कॉन्ट्रिब्यूशन सर्टिफिकेट

च. नं.

दिनांक ११/०३/२०१६

प्रति.

श्री. श्रीमती ~~अ. अ. अ.~~ इकरा शिक्षण संस्था, तथा स. मोहाडी यांना
अध्यक्ष अ. करिम साळार

प्लॉट बांधकाम पूर्ण झालेबद्दल दाखला देण्यात येण्यात येतो की, आपला अर्ज दि. ०२/०२/२०१६

अन्वये आपले मोजे मोहाडी शिवारातील शेत गट नं. २५/२ मधील आपले

वाटकीचे प्लॉट नं. ३५४ कॉलेज, वरील बांधकाम पूर्ण झालेले असून आपण सदरहू ठिकाणी ~~सहित~~ ~~वापर~~
हॉस्पिटल
इमारत

करमस हरकत नाही.

ग्रामपंचायत मोहाडी
ता. जि. जळगांव



Bonguwar
सर्वसंचय
ग्रामपंचायत मोहाडी
ता. जि. जळगांव



PRINCIPAL
Iqra Unani Medical College
Hospital & Research Centre, Jalgaon
PRINCIPAL
Iqra Unani Medical College
Hospital & Research Centre, Jalgaon



Hospital Infrastructure

Name of Hospital: Shree Suresh Dada Jain Hospital & Research centre, Jalgaon

Address: 25/2, Iqra Nagar, Mohad Shivar, Shirsoli Road, Jalgaon.

Telephone No. : 0257-2264826

Bed Strength : 60

Hospital Admin Block Details:

Sr. No.	Name of the Department	Available Area (in Sq. mtr.)	Available Area (in Sq. ft.)
01	Supretendent room	10.05	108.1782
02	Deputy Supretendent room	11.56	124.4318
03	Medical Officers (for 2 resident Medical officer/ Resident surgical Officer)	13.94	150.0502
04	Matron room	24.92	268.2389
05	Assistant Matron room (for 2)	24.92	268.2389
06	Reception and Registration	43.12	464.1437
Total Constructed Area in Admin Block		128.51	1383.282

Hospital OPD Block Details:

Sr. No.	Name of the Department	Available Area (in Sq. mtr.)	Available Area (in Sq. ft.)
01	Moalajat OPD with wash basin	38.45	413.8758
02	Jarahat Including Ain Uzn Anf Halaqu wa Asnan OPD with basin and Examination Room	38.45	413.8758
03	Qabalat wa Amraze Nisawan OPD with Toilet and Examination room	38.45	413.8758
04	Amraze Atfal OPD with wash room	38.45	413.8758
05	Amraze Jild wa Tazeeniya OPD with wash basin	38.45	413.8758
06	Tahaffuzi wa samaji Tib OPD with wash basin	38.45	413.8758
07	Dressing and First Aid Room	38.45	413.8758
08	Dispensary	38.45	413.8758
09	Waiting space for patients	106.78	1149.38
10	Store	24.94	268.4542
11	Male and Female Toilet for Patients	9.48	102.0427
Total Constructed Area in OPD Block		448.81	4830.991



PRINCIPAL
Iqra Unani Medical College
Hospital & Research Centre
Jalgaon



Hospital IPD Block Details:

Sr. No.	Name of the Department	Available Area (in Sq. mtr.)	Available Area (in Sq. ft.)
01	Moalajat including ilaj bit tadbeer male ward with attached toilet and bath room	260.12	2799.932
02	Moalajat including ilaj bit tadbeer female ward with attached toilet and bath room	242.04	2605.319
03	Jarahat Including Ain Uzn Anf Halaq wa Asnan Male ward with attached toilet and bath room	134.10	1443.452
04	Jarahat Including Ain Uzn Anf Halaq wa Asnan Female ward with attached toilet and bath room	134.12	1443.668
05	Niswan wa Qabalat ward with attached toilet and bath room	38.33	412.5841
06	Amraze Atfal ward with attached toilet and bath room	56.39	606.982
07	Doctors duty room one for each department with attached toilet and bath room	32.92	354.3509
08	Nursing staff duty rooms, one in each ward with attached toilet- bath	18.92	203.6549
09	Store room for linen, etc.	16.80	180.8352
Total Constructed Area in IPD Block		933.74	10050.78

Operation Theatre Block Details:

Sr. No.	Name of the Department	Available Area (in Sq. mtr.)	Available Area (in Sq. ft.)
01	Major operation Theatre	66.01	710.5316
02	Minor operation theatre	17.04	183.4186
03	Labour room with attached toilet and bath room	71.68	771.5635
04	Neonatal care room	49.76	535.6166
05	Central Sterilization or autoclave unit	17.38	187.0783
06	Scrub room	28.68	308.7115
07	Two Recovery room	76.52	823.6613
08	Doctors duty room with attached toilet and bath room	17.20	185.1408
09	Interns or house officer or resident doctors room with attached toilet and bath room	17.20	185.1408
10	Nursing staff room with attached toilet and bath room	9.55	102.7962
Total Constructed Area in Operation Theatre Block		371.02	3993.659



PRINCIPAL
Iqra Unani Medical College
Hospital & Research Centre
Jalgaon

Ilaj Bit Tadbeer Block Details:

Sr. No.	Name of the Department	Available Area (in Sq. mtr.)	Available Area (in Sq. ft.)
01	Hammam	25.64	275.989
02	Dalak	25.64	275.989
03	Riyazat	25.64	275.989
04	Fasad	25.64	275.989
05	Kai	25.64	275.989
06	Alq, Hajamat, etc.	25.64	275.989
07	Ilaj Bit Tadbeer Therapist Physicians room	25.64	275.989
08	Ilaj Bit Tadbeer store room	25.64	275.989
09	Physiotherapy room	70.00	753.48
Total Constructed Area in Ilaj Bit Tadbeer Block		275.12	2961.392

Hospital Clinical Laboratory Details:

Sr. No.	Name of the Department	Available Area (in Sq. mtr.)	Available Area (in Sq. ft.)
01	Well-equipped and spacious area of hundred square meter with separate sections for pathology, Biochemistry and Micro-biology, Attached toilet shall be there for collection of urine samples, Other diagnostic tools for ECG or TMT etc.	129.54	1394.369
Total Constructed Area in Clinical Laboratory		129.54	1394.369

Ilaj Bit Tadbeer Block Details:

Sr. No.	Name of the Department	Available Area (in Sq. mtr.)	Available Area (in Sq. ft.)
01	Radiologist chamber	23.00	247.572
02	X-ray room	14.35	154.4634
03	Dark room	7.17	77.17788
04	Film drying room	7.17	77.17788
05	Store room	13.06	140.5778
06	Ultra Sonography room	00	00
07	Patients waiting and dressing room	41.87	450.6887
08	Reception or registration or report room	20.93	225.2905
Total Constructed Area in Radiology/Sonography		127.55	1372.948



PRINCIPAL
Iqra Unani Medical College
Hospital & Research Centre
Jalgaon

Hospital Kitchen and Canteen Block Details:

Sr. No.	Name of the Department	Available Area (in Sq. mtr.)	Available Area (in Sq. ft.)
01	Kitchen and Canteen	100.0	1076.4
Total Constructed Area in Kitchen and Canteen		100.0	1076.4

Hospital Kitchen and Canteen Block Details:

Sr. No.	Name of the Department	Available Area (in Sq. mtr.)	Available Area (in Sq. ft.)
01	Store/Mortuary	110.0	1184.04
Total Constructed Area in Store/Mortuary Block		110.0	1184.04

Grand Total Constructed Area of the Hospital: 2624.29 sq. mtr./ 28247.86 Sq. Ft.



[Signature]
 PRINCIPAL
 Jyoti Unani Medical College
 Hospital & Research Centre, Jalgaon